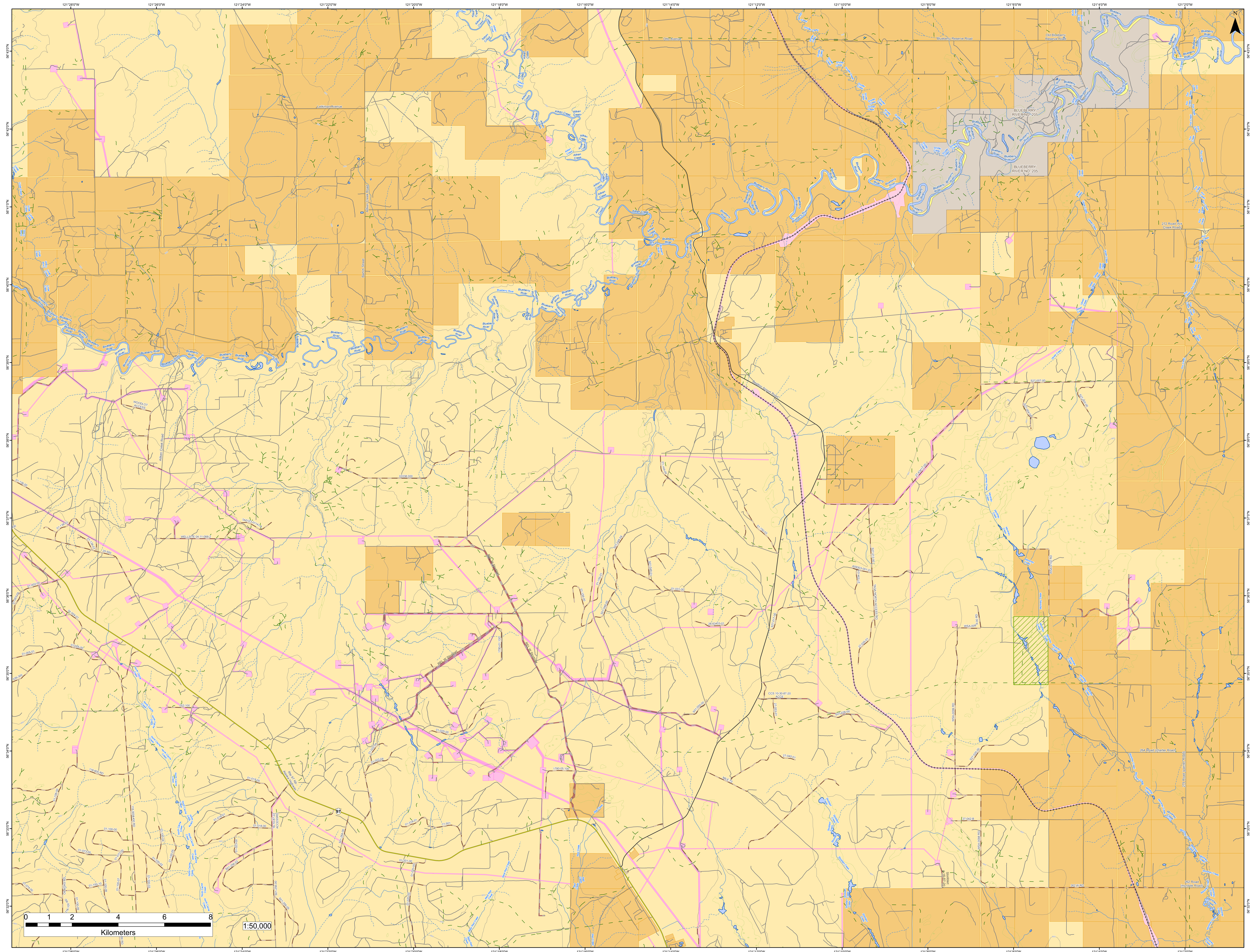
121°28'0"W
121°26'0"W
121°24'0"W
121°22'0"W
121°20'0"W
121°18'0"W
121°16'0"W
121°14'0"W
121°12'0"W
121°10'0"W
121°8'0"W
121°6'0"W
121°4'0"W
121°2'0"W
56°43'0"N
56°42'0"N
56°41'0"N
56°40'0"N
56°39'0"N
56°38'0"N
56°37'0"N
56°36'0"N
56°35'0"N
56°34'0"N
56°33'0"N
56°32'0"N
N
Letkiman Avenue
Otto Avenue
Blueberry Reserve Road
Old Blueberry Reserve Road
BLUEBERRY RIVER NO. 205
Carter Road
272 Road (fox Creek Road)
Aitken Creek Road
Barch Street
Beatton Airport Road
Blueberry River
Aitken Creek
Linde Creek
Snyder Creek
Buick Creek
Upset Creek
Fox Creek
Montney Creek
Stoddart Creek
North Cache Creek
Red Creek
West Red Creek
WOODLOT ACCESS
01038.000
01-136-00
01-138-01
01-138-03
20-500
TA0123-01141-A
WELLSITE 04-11-088-2
01-002-00
01-003-04
01-004-01
01-005-00
01-005-01
026-300
052-100
118-600 RD
01-106-00
118-300&400 RD
01-019-00
Rte 97 Nb - Alaska Highway
97
01-018-01
01-018-00
16-10-87-22 ACCESSRD
01-100-00
01-100-04
01-100-05
01-100-02
01-100-03
01-100-07
01-100-08
01-100-09
01-100-10
01-073-00
01-074-00
OIL&GAS RD
118-100 RD
01-023-00
S01-256-03
S01-256-00
S01-256-05
S01-264-00
01-022-04
11-200
01-318-01
11-501
01-201-00
01-020-00
01-149-04
01-150-03
S01-048-04
S01-048-01
01-155-01
01-156-00
S01-048-00
01-031-00
28-63403-01
S27-017-00
REL W Stoddart
1780-01.100
01-025-00
1780-05.100
S01-050-00
CCS 10-30-87-20 ACCE
27-053-01
S27-028-00
27-040-01
MILE 73
A59303-001-01
27-034-01
27-035-01
S27-013-00
TAQA NORTH ACCESS RD
27-63417-00
S27-007-00
S27-004-04
S27-002-00
WSA-0102 RD
WSA-009
9-00 RD
WSA-0099 RD
S27-025-00
27-042-B
WSA-0098 RD
Stoddart 9-16-87-20
262 W RD
262 Road (murdale Road)
264 Road (charter Road)
279 Road (painter Road)
0
1
2
4
6
8
Kilometers
1:50,000